

SHEET No. 1
 PLAN No. 1606
 FOR
FIFTEENTH STREET SEWER
 FROM
 MT. VERNON AVE. TO A POINT 581.22 FEET
 WEST OF THE CENTER LINE OF PICO AVE.
 CITY OF SAN BERNARDINO
 CALIFORNIA.

OCT. 1945

EDGAR T. HAM
 City Engineer

PLAN ADOPTED - OCT. 15, 1945.

FILED
 OCTOBER 16, 1945
 Edgar T. Ham
 City Engineer

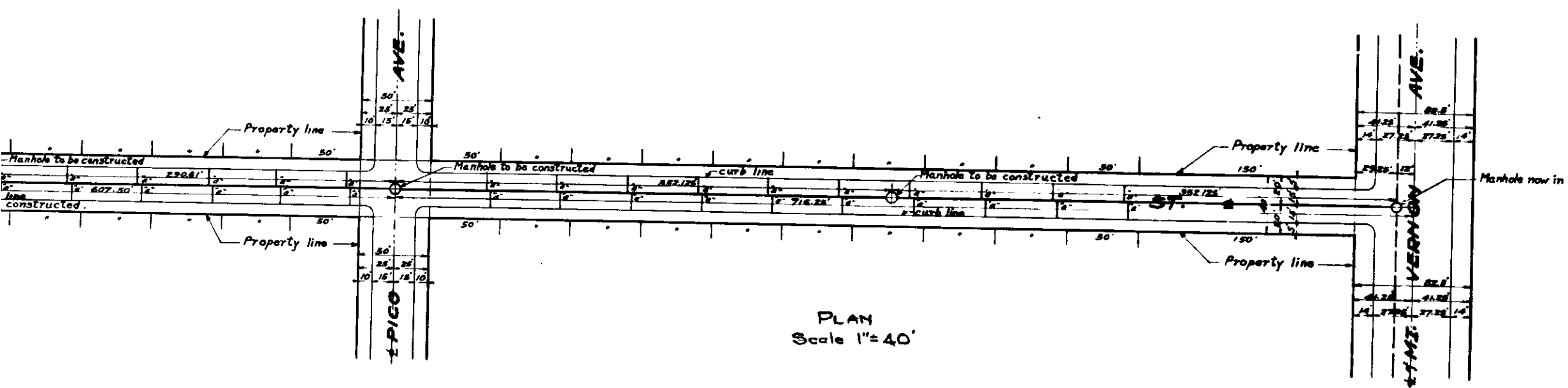

PLAN
 Scale 1"=40'

LEGEND
 " or in. means inch or inches.
 ' or ft. means foot or feet.
 No. means number.
 C. means center line.
 6" Vitrified Pipe Sewer to be constructed shown thus: ---
 8" Vitrified Pipe Sewer to be constructed shown thus: ---
 Manholes to be constructed shown thus: ---
 Manholes now in shown thus: ---
 6" Vitrified Pipe Sewer now in shown thus: ---

St. means Street.
 Ave. means Avenue.
 El. means Elevation.

SEWER DETAIL
 Lines of 6" Vitrified Pipe Sewer to be constructed. --- 1285.47
 Lines of 8" Vitrified Pipe Sewer to be constructed. --- 660.00
 Nos. of 6" Vitrified Pipe Sewer to be constructed. --- 44
 Nos. of Manholes to be constructed. --- 4

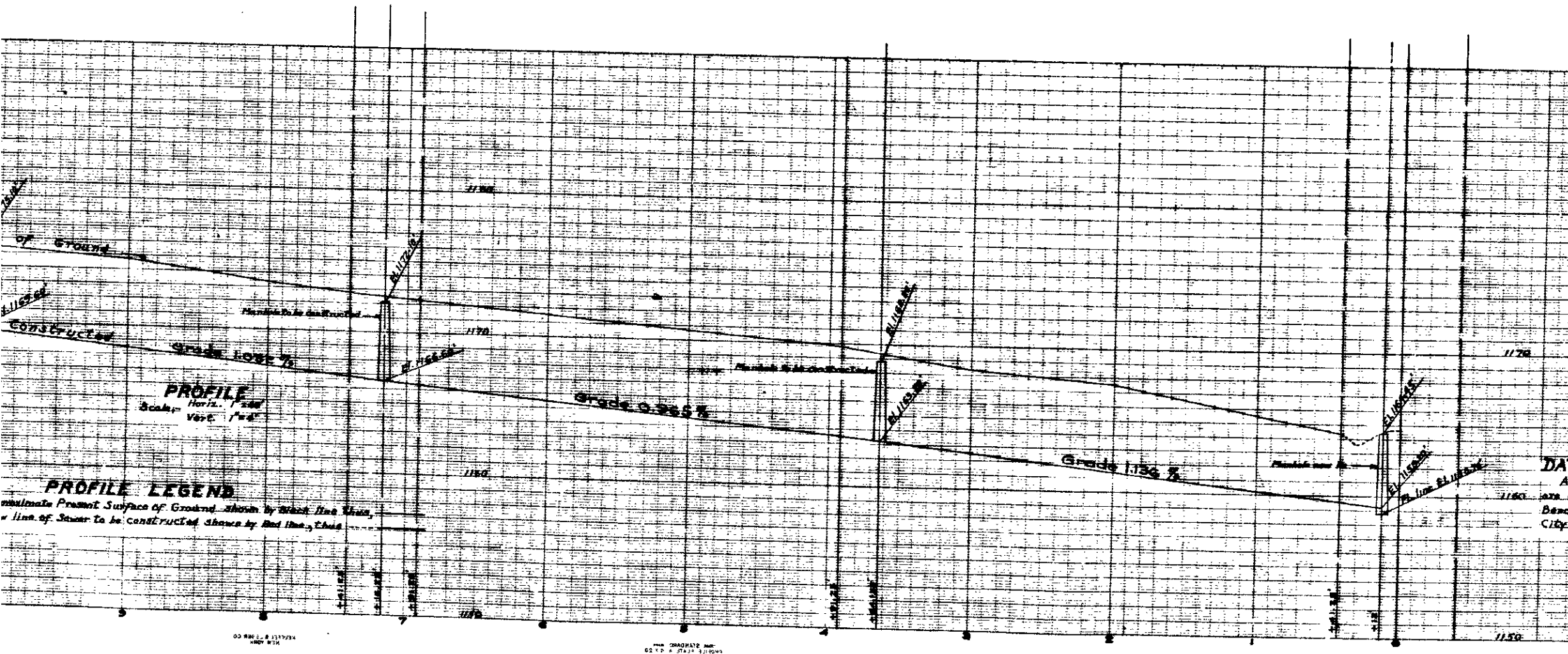

TITLE TO STREET
 FIFTEENTH STREET dedicated by Exact 1738
 BARTON-GLADDING TRACT, an ass. plat thereof
 recorded in Book 25 of Maps, at Page 43 Records of
 the County Recorder of San Bernardino County.

GRADE RESOLUTION
 Grade of FIFTEENTH STREET Established
 by Resolution No. 11A.4 Dated January 21, 1940.

DATUM
 All Elevations shown in feet and
 are above a plane which is 1045.28 feet below the City
 Bench Mark as established by Ordinance 583 of the
 City of San Bernardino, California.